

Welcome to Brynderwen Care Home

Brynderwen Residential Home is situated on the outskirts of Carmarthen, an historic town in West Wales which has beautiful fresh air and clement climate.

Brynderwen is set in its own beautifully well kept grounds which all residents and visitors are encouraged to enjoy. Notably, our annual summer fete is held in the sheltered sunken garden which is surrounded by mature trees and colourful bushes.

Our policy is to accept clients for all types of personal care who are 65 years of age and over, 8 of whom may have a diagnosis of Dementia.

In some circumstances younger clients may be considered following special dispensation from our Health Authority and Regulatory Body.

Facilities & Services at a glance:

Palliative Care • Day Care • Respite Care
• Physiotherapy • Own GP if required •
Own Furniture if required • Pets by
arrangement • Near Public Transport •
Minibus or other transport • Lift • Stair
lift • Wheelchair access • Gardens for
residents • Television point in own
room



Address:
Brynderwen Care Home Ltd
Capel Dewi Road, Llangunnor,
Carmarthen SA31 2HY

Tel: 01267 232967

Fax: 01267 233449

email: brynderwencarehome@hotmail.co.uk

website: www.brynderwencarehome.co.uk



Facilities & Activities

Brynderwen Care Home has the following:

3 lounges to cater for different tastes

Conservatory overlooking a mature garden

Dining Room overlooking a mature garden

23 bedrooms, 1 of which is a double room.

Bathrooms with specialist hoists

All room sizes comply with regulations.

All rooms have a nurse call alarm and smoke alarm.

A private line can be arranged through British Telecom at the standard cost for any client.

The client is welcome to bring personal belongings such as a radio, pictures, photographs, plants and small items of furniture.

Sitting Areas

There are three main lounges, each with a television plus a conservatory. The dining room is large enough to accommodate all the service users at meal times. There is also seating outside

Equipment Available:

- 5 person hydraulic lift
- Mobile hoists and slings
- Stannah stair lift
- Mobile commodes
- Bath seats and rails
- Toilet aids
- Ramps for wheelchairs
- Grab bars
- Variety of pressure relieving equipment
- Wide corridors with hand rails

All equipment complies with current legislation and is regularly serviced and maintained.



Continued Care

Care Plans

Each service user (resident) has a formulated care plan drawn up to their individual needs. These care plans are reviewed monthly or earlier should a change in care needs occur.

Therapeutic techniques

These are normally assessed according to preferences and needs of the service users or where recommended by healthcare professionals. Therapeutic sessions are generally conducted with the support of care staff or the activities organiser.

Preserving Autonomy

We believe the right to self determination is central to the well being of a person in long or short term care in order to preserve freedom of choice, privacy and dignity a personal care plan is devised following initial assessment. This ensures the service user receives the most appropriate care and the individual needs and wishes are defined.

AIMS AND PHILISOPHY OF CARE

To provide a secure, stable and comfortable environment where individuality of care and maintenance of dignity is paramount.

To set realistic and obtainable goals and encourage participation in decision making to reach those individual goals.

To stimulate and maintain physical and mental activity and social well-being.

To have the right to have personal independence and personal choice.

To have the right to care for themselves as far as they are able

To have their dignity and privacy respected and to be treated as individuals in their own right.

To have the right of privacy for themselves, their belongings and their affairs.

To have the right to be consulted about any proposed changes in daily living arrangements and to make suggestions

To have the same right to facilities and services in the surrounding community as any other citizen.

To have the right to have their cultural, religious, sexual, emotional and any other needs accepted and respected.



Our Staff

At Brynderwen Care Home we consider investment through training of staff to be of the utmost importance and that high quality care can only be achieved by high quality staff.

All staff undergo an induction programme and have 3 month, 6 month and yearly training reviews.

We ensure that all the staff understand and are proficient in their skills before they are allowed to provide even basic care.

All staff are taught safe moving and handling techniques for the safety of our service users and themselves. We have an extensive activities programme from a dedicated activities organiser

Staff are taught to observe the service users changing needs and medical condition and to provide the appropriate support and care according to the dependency of the client under their care

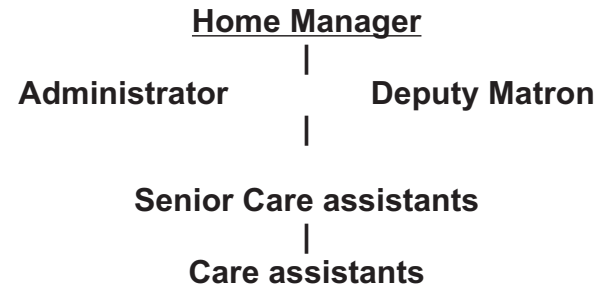

ANCILLARY STAFF

Domestic (2) **Cooks (2)** **Maintenance (1)**

